



Typhoon Job Aid

****Typhoon and Dynamo share settings if you change for one it will change for both****

1. Click  on Main Menu.



2. Click  **Change settings**

Agent Information

AgentID a0a4520

Agency Phone

Agency Address

Agency Address Line 2

Agency City, State, Zip

Agency Email

Agency Web

3. Enter Agent Information

4. Under  Tab. Make sure All states that you quote in are selected.

| Home Rules | Company | Products | States | Enabled | Action |
|------------|----------|------------|------------------------|---------|----------------------|
| | Allstate | Homeowners | GA, IL, IN, MO, OH, PA | ✓ | Edit |

5. Under **Email** Tab. Enter the email address that you want the leads to be emailed out from.
(Can only email from one email)

Agent General **Email** Automobile Property House & Home Insurance Score

Email Settings

Email Quote Automatically email quote to prospect

Agent Email Address Must be an Allstate email address the prospect will see as the sender of the quote.

Confirmation Emails Do not send Typhoon confirmation emails to this address

CC Email
 Optional email addresses to receive Typhoon confirmation emails.

Confirmation Routing Do not send Typhoon success emails to producers when leads are assigned to them specifically.

6. Under **Automobile** Tab. You will need to set up how you want your Auto leads to quote

Agent General **Automobile** Property House & Home Insurance Score

Automobile Settings

Send Sample Have a quote for a Toyota Camry sent to the prospect if Typhoon cannot clearly match the vehicle in the lead with Alliance. If you do not select this option, a "sorry" email will be sent instead.

Liability Only Option For vehicle model year and older, quote liability only (Not available in MA. Coverages required.)

Anti-Theft Option For vehicle model year and newer, assume Anti-Theft device is present

Uninsured Motorist Send all quotes without UM coverage (FL, TX Only)

Force Miles Override all incoming leads to use ,000 annual miles

Include Your Choice Include the Your Choice Package comparison.

Distance Distance one way in miles

7. Under the **Property** tab. You will need to set up how you want your Home leads to quote.

Agent General Automobile **Property** House & Home Insurance Score

Allstate Property Settings

Construction Class

Construction Type

Miles to Responding Fire Dept

Distance to Closest Fire Hydrant

Protective Devices

- Dead-bolt Locks
- Smoke Detector
- Fire Extinguisher
- Central Fire Alarm
- Local Burglar Alarm
- Central Burglar Alarm
- 24 Hour Manned Security
- Multi-line Discount for Home/Auto

Multi-Line Discount Multi-line Discount for Home/Auto

Personal Property Reimbursement Clearing the check box gives you Actual Cash Value

Extended Protection

Building Property Protection (Rent/Condo)

Personal Property (Rent/Condo) Always use Use as minimum

Original Owner

Dynamo Home Ded.

Home Ded. Wind/Hail (For TX only. To add your state, call QuoteBurst support.)

Home Ded. Hurricane (For LA only. To add your state, call QuoteBurst support.)

Default SF

Default Built YYYY

Default Purchase MM/YYYY /

8. Click **House & Home** These are default settings. You can change them if you would like.

Agent General Automobile Property **House & Home** Insurance Score

House & Home Settings

Number of Kitchens Enter the number of kitchens.

Number of Bathrooms Enter the number of bathrooms.

Bathrooms Type Enter the type of bathrooms.

Attached Garage Enter the default for attached garage.

Number of Garages Enter the Number of garages.

Basement Quote homes with basement?
 Enter the basement complete percentage.

Building Code Coverage Include Building Code Coverage?

Default Age Default Age for Insured

Marital Status Default Marital Status for Insured

Roof Covering

Roof Geometry

Roof Year

House Siding

Stories Default Stories Setting for Property

Heat and Air Conditioning Default Heating and AC Set

9. Click **Insurance Score** Select the Insurance score you would like all leads to quote with.

Insurance Score Settings

IS Mode Override any self-credit scores and use the following IS scores:

Credit Score (Auto)

Non-Preferred Credit Score (Auto)

Credit Information (Home)

Credit Information (Rent/Condo)

Agent General Email Automobile Property House & Home **Insurance Score**

Insurance Score Settings

IS Mode Override any self-credit scores and use the following IS scores:
Make sure the IS selections are valid for your state. Typhoon cannot validate them against Alliance and your quotes will fail if they are not valid.

| If the lead says their credit is... | For Auto Quotes give an IS of | For Home Quotes give an IS of | For Rent/Condo Quotes give an IS of |
|-------------------------------------|--------------------------------|--------------------------------|-------------------------------------|
| Excellent | <input type="text" value="1"/> | <input type="text" value="1"/> | <input type="text" value="1"/> |
| Good | <input type="text" value="2"/> | <input type="text" value="2"/> | <input type="text" value="2"/> |
| Fair/Average | <input type="text" value="3"/> | <input type="text" value="3"/> | <input type="text" value="3"/> |
| Poor/Bad/Problems | <input type="text" value="4"/> | <input type="text" value="4"/> | <input type="text" value="4"/> |
| Other | <input type="text" value="5"/> | <input type="text" value="5"/> | <input type="text" value="5"/> |

10. Click **Save Changes** and **Close**

11. Click  on Typhoon. Contact your Internet Lead Provider and have them send your leads to Typhoon.

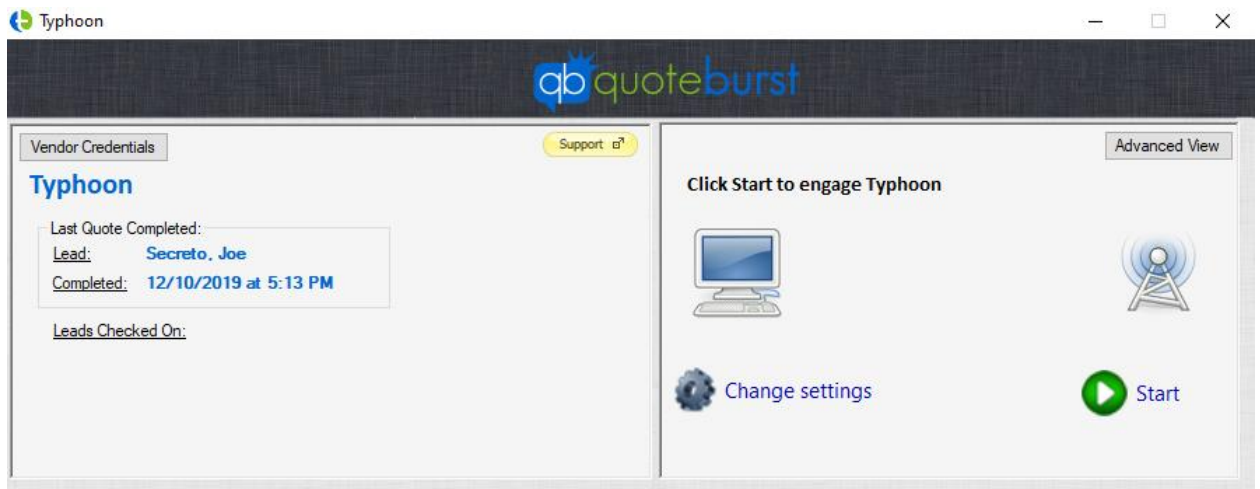

****Typhoon needs to be started to quote the leads****

****We recommend restarting Typhoon every morning so you get any updates that are released****

****Typhoon needs to be running 24/7 make sure to set computer not to sleep****